LEVER HANDLES EN

LEVER HANDLES

HOLLOW OR SOLID STAINLESS STEEL LEVER HANDLES ON ROUND OR SQUARE LEVER ROSE & CYLINDER ROSE.

Features:

- Stainless steel lever handle set on lever rose with cylinder rose. Fully return spring assisted lever handle. The cylinder rose and lever rose features concealed fixing via an easy click.
- Material: stainless steel EN 1.4301 (type SUS304), optional in EN 1.4401 (type SUS316).
- Optional: Anti-bacterial coating.
- Door thickness: up to 50 mm (for doors thickness more than 50 mm please specify while ordering).
- Several options of cylinder rose types. Escutcheons/cylinder roses are supplied separately.
- Standard finish: Satin Stainless Steel (SSS). Other finishes are available upon request.

AVAILABLE FINISHES	
MATT BLACK/US10B	POLISHED STAINLESS STEEL
	
PVD SATIN BRASS	
	

DURABLE COLLECTION

LEVER HANDLES

SOLID – HS3003Q	SOLID – HS3004Q	SOLID – HS3005Q
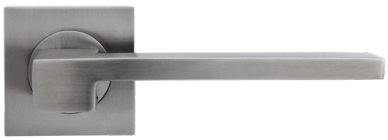		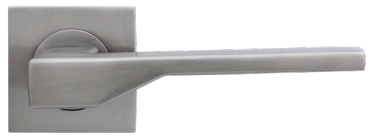
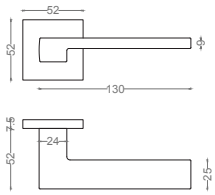	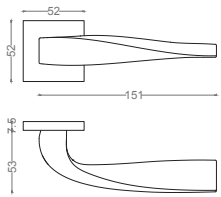	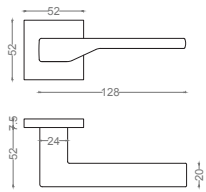
HOLLOW – HT3008Q	**SOLID – HS3028Q**	**SOLID – HS3036Q**
	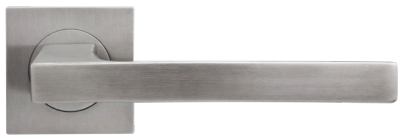	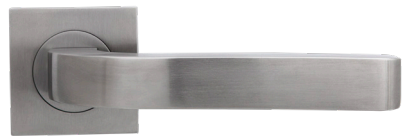
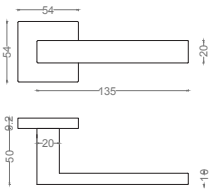	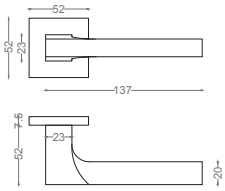	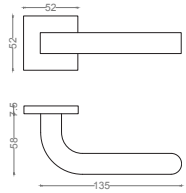
SOLID – HS3044Q	**HOLLOW – HH3043Q**	**HOLLOW – KH3047Q**
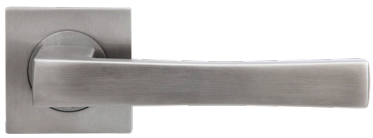	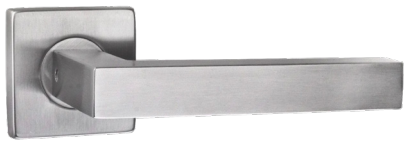	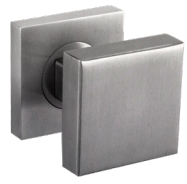
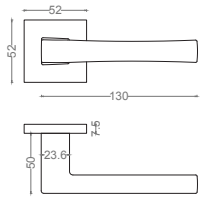	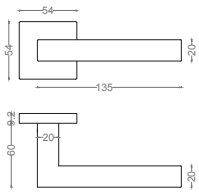	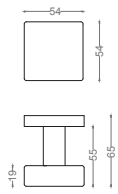

DURABLE COLLECTION

LEVER HANDLES

H54-S-DINL SSS	H54-S-DINR SSS	H55-S-DINL SSS
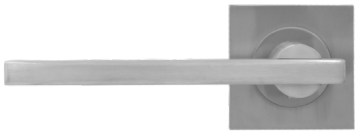	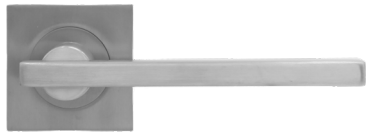	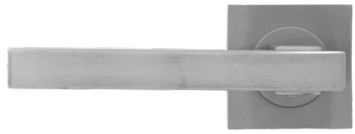
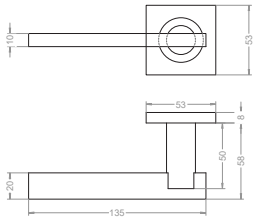	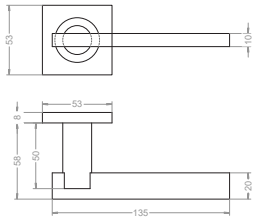	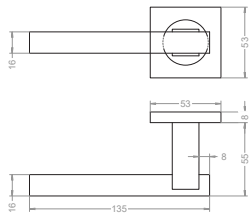
H55-S-DINR SSS	**H56-S-DINL SSS**	**H56-S-DINR SSS**
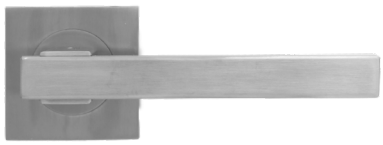		
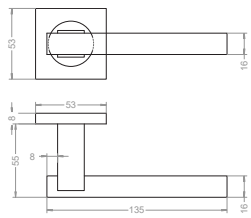	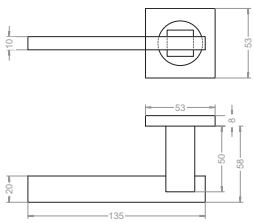	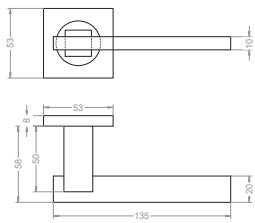
THQ54-S SSS	**THQ55-S SSS**	**THQ56-S SSS**
		
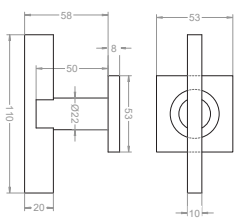	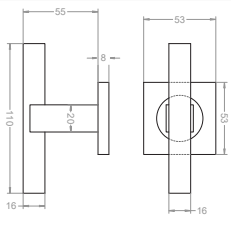	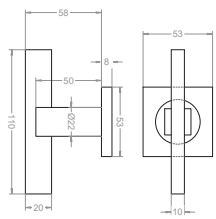

DURABLE COLLECTION

LEVER HANDLES

SOLID - HS3001	SOLID - HS3002	HOLLOW - HT3007
		
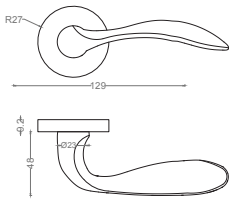	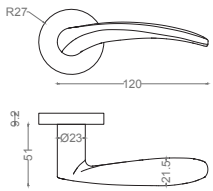	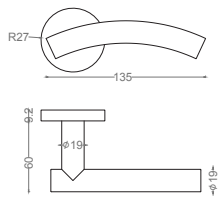
SOLID – HS3009	**SOLID – HS3010**	**SOLID – HS3011**
		
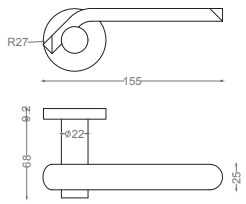	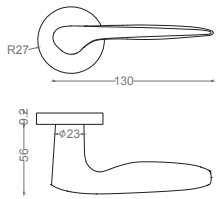	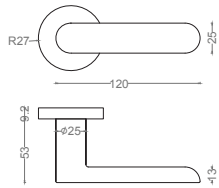
SOLID – HS3012	**SOLID – HS3013**	**SOLID – HS3014**
		
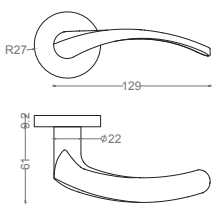	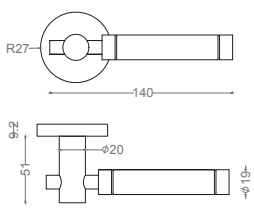	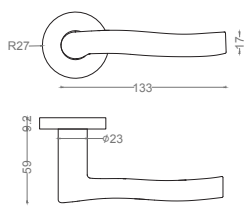

DURABLE COLLECTION

LEVER HANDLES

SOLID – HS3015	SOLID – HS3057	SOLID – HS3017
		
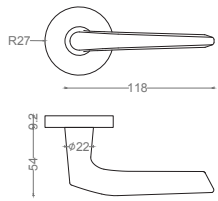	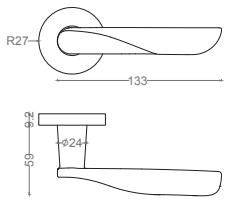	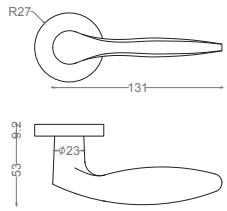
SOLID – HS3018	**SOLID – HS3019**	**SOLID – HS3020**
		
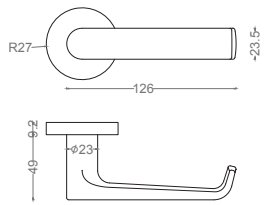	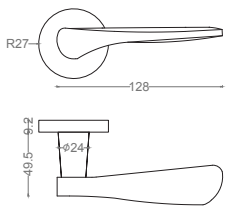	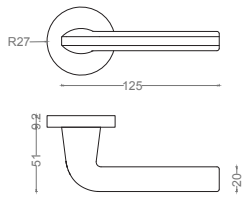
SOLID – HS3021	**SOLID – HS3022**	**SOLID – HS3023**
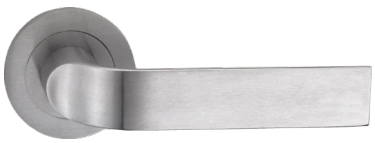		
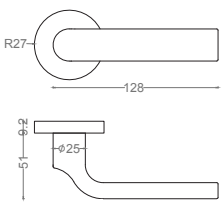	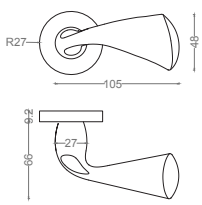	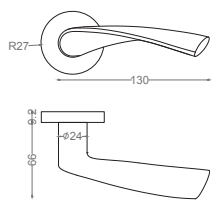

DURABLE COLLECTION

LEVER HANDLES

SOLID – HS3024	SOLID – HS3025	SOLID – HS3026
		
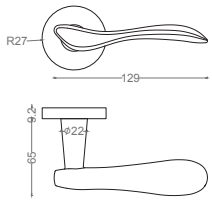	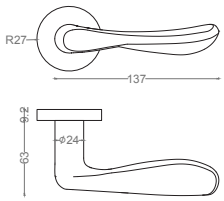	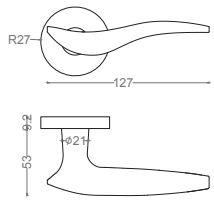
SOLID – HS3027	**SOLID – HS3029**	**SOLID – HS3031**
		
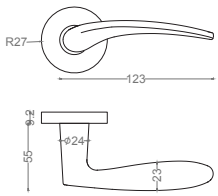	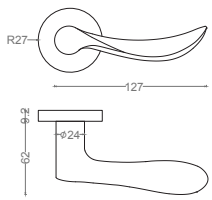	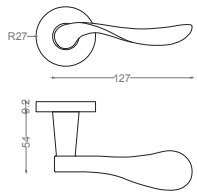
SOLID – HS3032	**SOLID – HS3033**	**SOLID – HS3035**
		
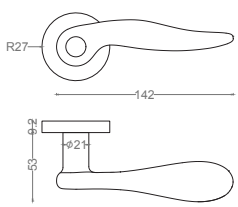	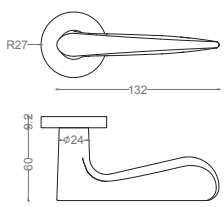	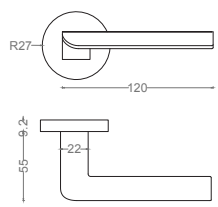

DURABLE COLLECTION

LEVER HANDLES

SOLID – KS3034	SOLID - HS3039	SOLID – KS3040
		
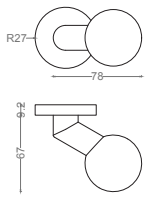	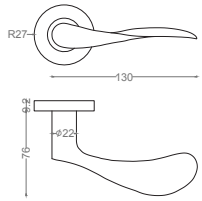	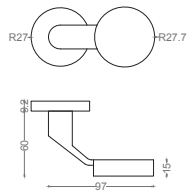
SOLID – HS3041	**SOLID – HS3042**	**SOLID – HS3059**
		
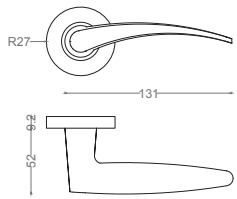	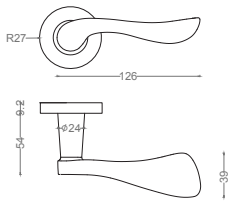	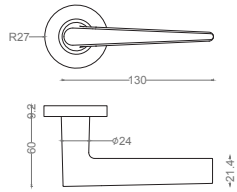
SOLID - HS3066	**HOLLOW - H04**	**SOLID – HS3046**
		
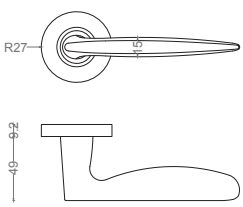	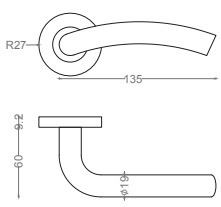	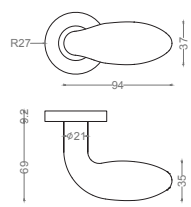

DURABLE COLLECTION

LEVER HANDLES

HOLLOW – H01B01	HOLLOW – HL42	SOLID – HS3050
 EN1634-1		
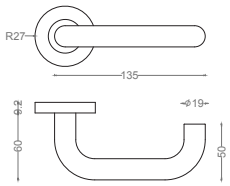	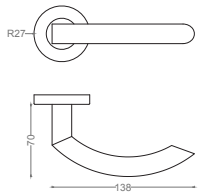	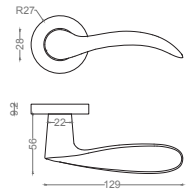
SOLID – HS3051	**SOLID – HS3060**	**SOLID – HS3061**
		
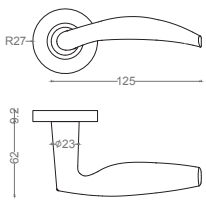	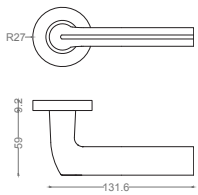	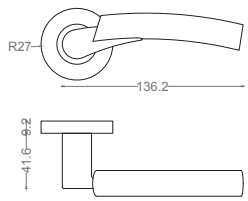
SOLID – HS3053	**SOLID – HS3056**	**HOLLOW – KH3049**
		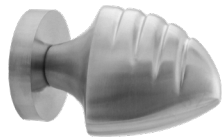
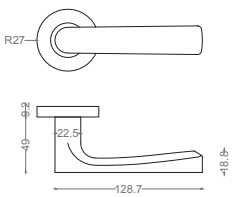	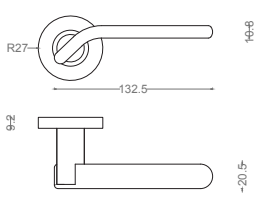	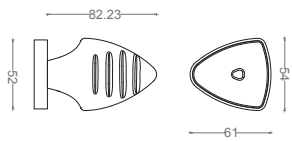

DURABLE COLLECTION

LEVER HANDLES

SOLID – HS3058	SOLID – HS3063 (H65)	SOLID – HS3052
		
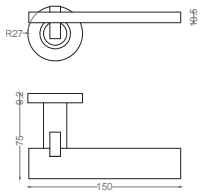	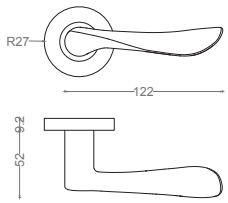	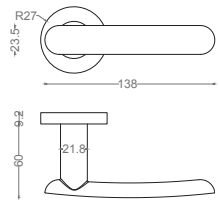
SOLID – HS3054	**HOLLOW – HT3068 (H14)**	**HOLLOW – HL2B01**
		
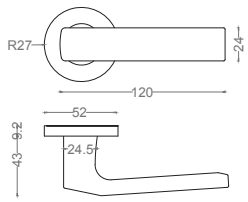	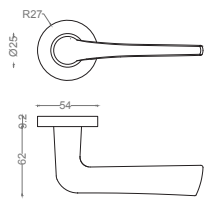	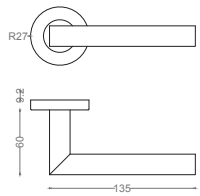
SOLID – H60B01	**HOLLOW – HT3067**	**SOLID – H16**
		
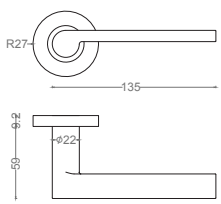	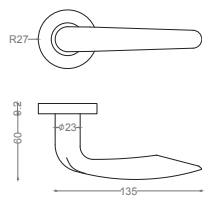	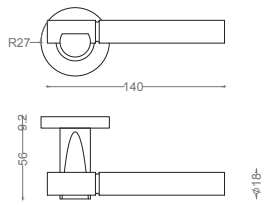

DURABLE COLLECTION

LEVER HANDLES

SOLID – H61	SOLID - H34B01-E1 (Available with threaded rose and escutcheon)	HOLLOW - HT1036CR (Available with oval rose and escutcheon)
		
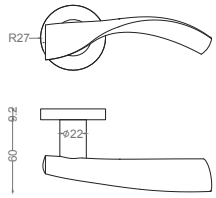	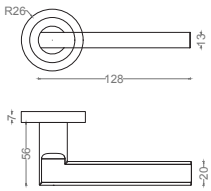	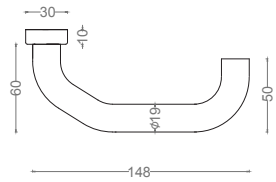
HOLLOW - H02B01	**HOLLOW - HT2B01**	**HOLLOW – LK2X (ROTATING SPINDLE, FIXED KNOB)**
		
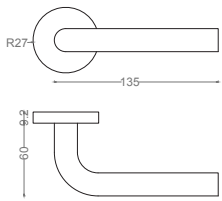	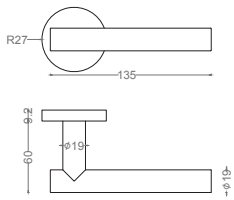	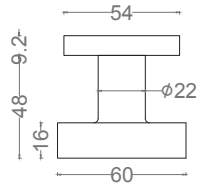
HOLLOW – KH3006	**SOLID – KS3030**	
	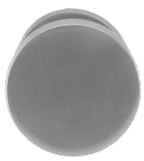	
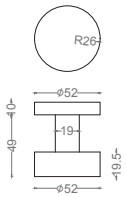	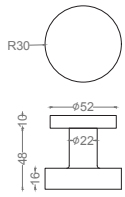	

DURABLE COLLECTION

LEVER HANDLES

H54-R-DINL SSS	H54-R-DINR SSS	H55-R-DINL SSS
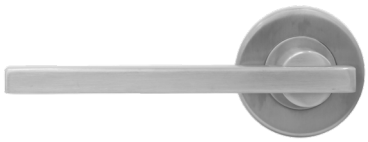		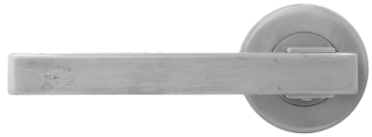
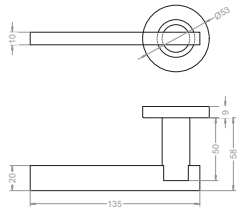	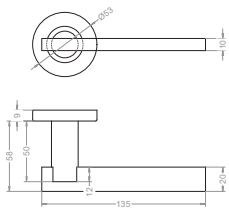	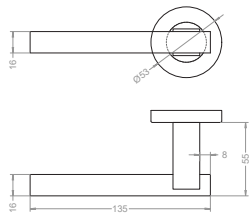

H55-R-DINR SSS	H56-R-DINL SSS	H56-R-DINR SSS
	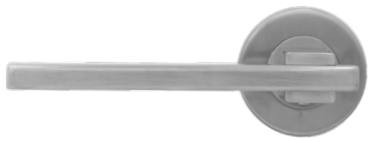	
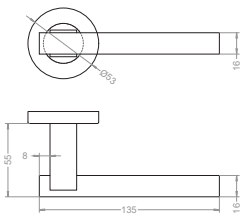	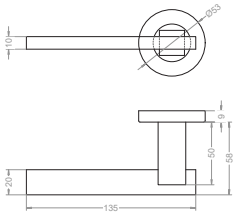	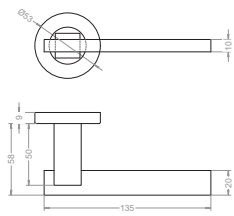

THQ54-R-DINR SSS	THQ54-R-DINL SSS	THQ55-R-DINL SSS
		
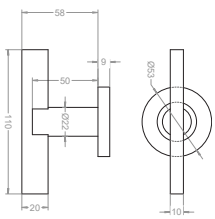	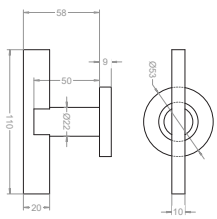	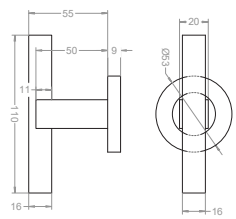

LEVER HANDLES

THQ55-R-DINR SSS	THQ56-R-DINL SSS	THQ56-R-DINR SSS
		
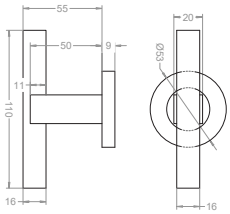	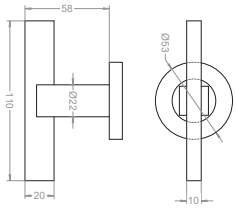	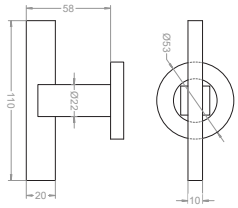

LEVER HANDLES

ITEM CODE: ESCUTCHEONS TYPES.

		B01.E1
		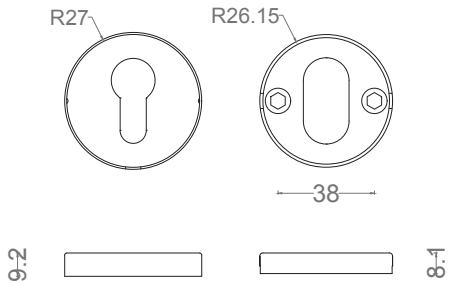
		B01.E0
		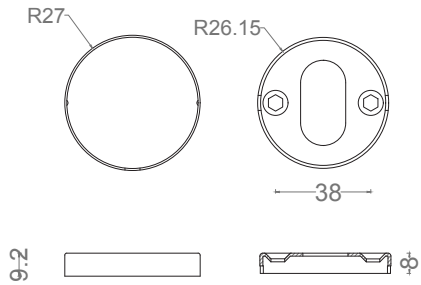
		B01.E3
		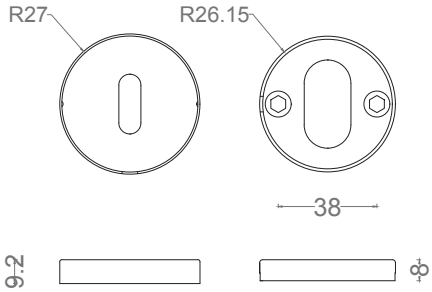
		B01.E1.4
		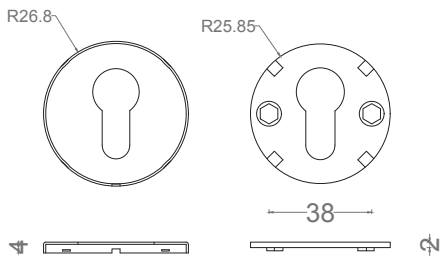

LEVER HANDLES

ITEM CODE: ESCUTCHEONS TYPES.

	T01E01X-9.2
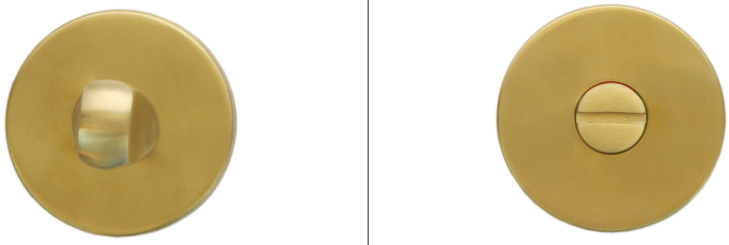	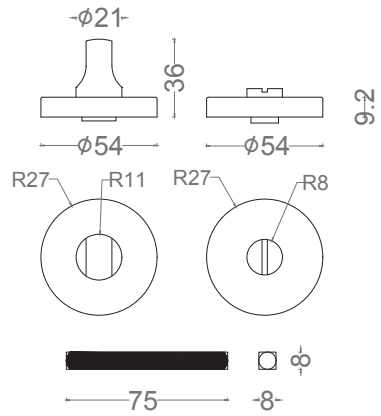
	T01B01X-9.2
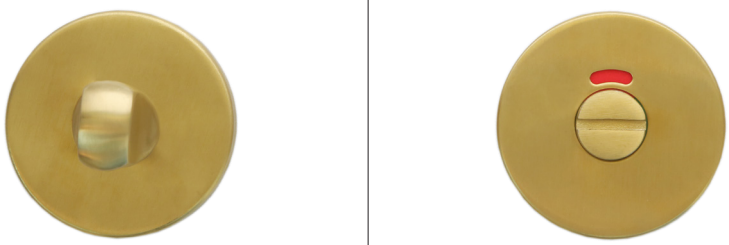	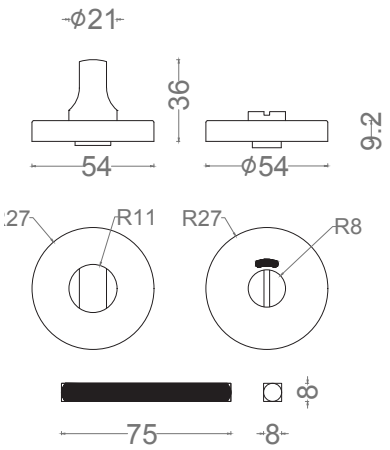
	B01.E1.COU4
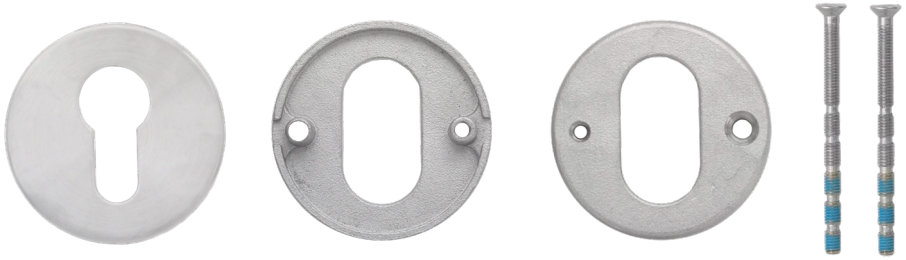	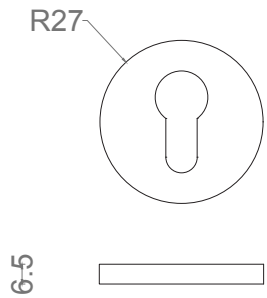

LEVER HANDLES

ITEM CODE: ESCUTCHEONS TYPES.

		B01.E1.COU4L
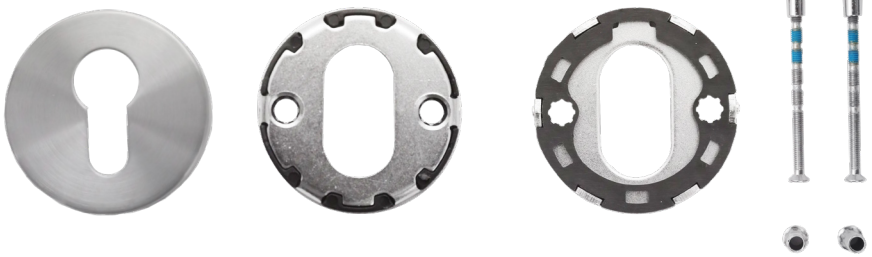		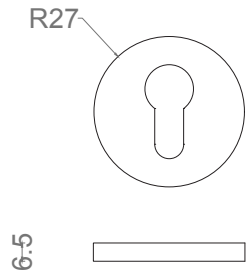
		B01Q.E1
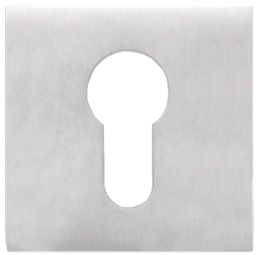		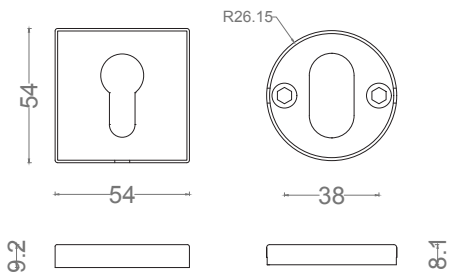
		B01Q.E0
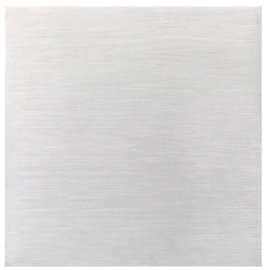		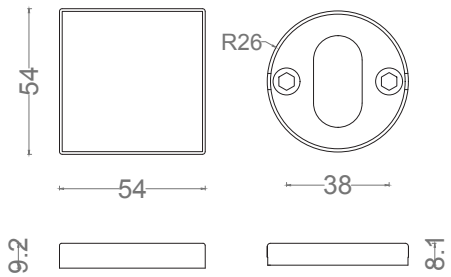

LEVER HANDLES

ITEM CODE: ESCUTCHEONS TYPES.

BS01Q.E1

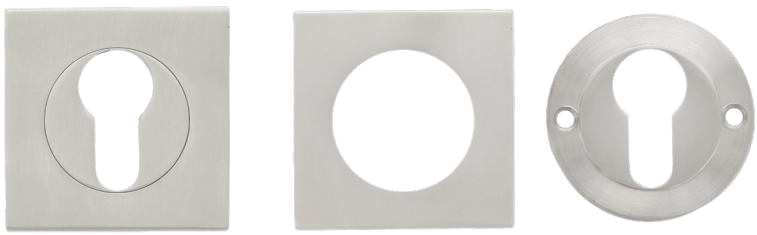

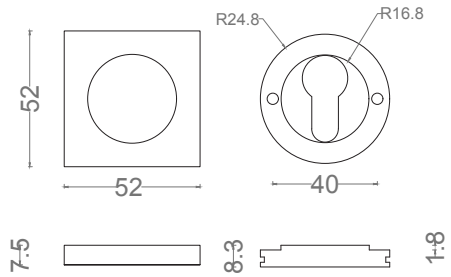

B01Q

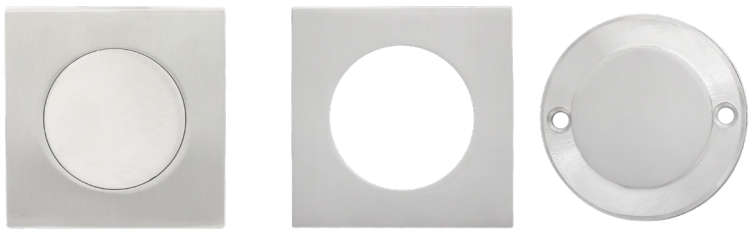

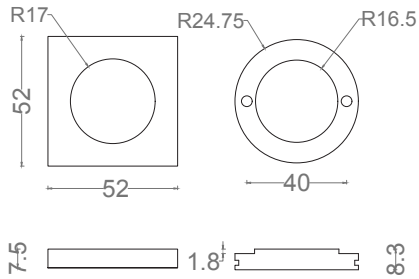

BA01.E1





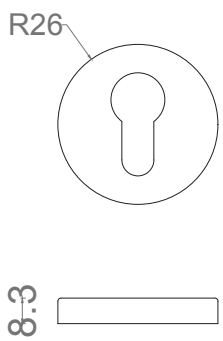

ITEM CODE: ESCUTCHEONS TYPES.

B524E1





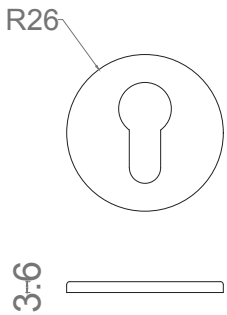

BS01.E1 D52X7 (THREADED TYPE)



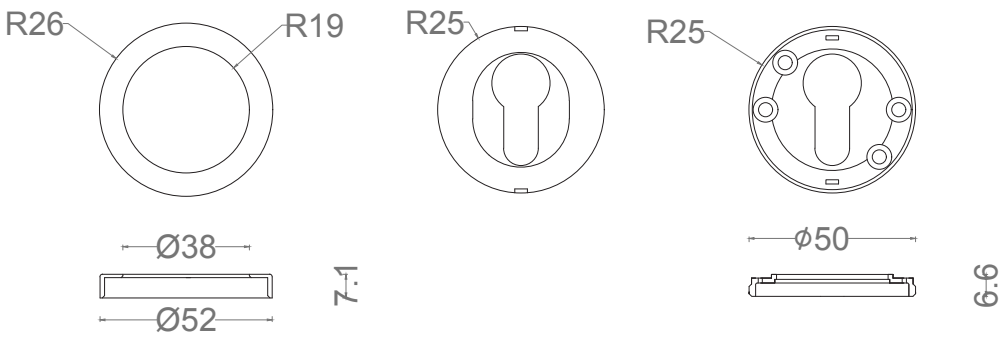

LEVER HANDLES

ITEM CODE: ESCUTCHEONS TYPES.

	B22E1
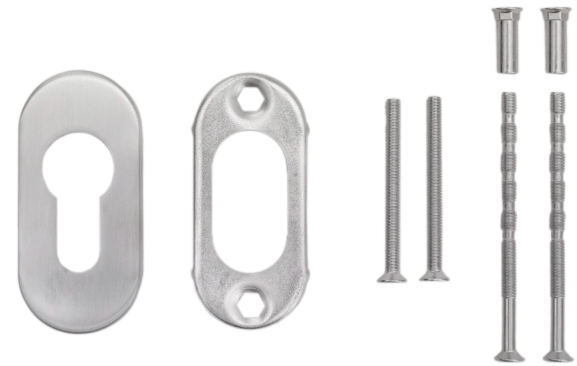	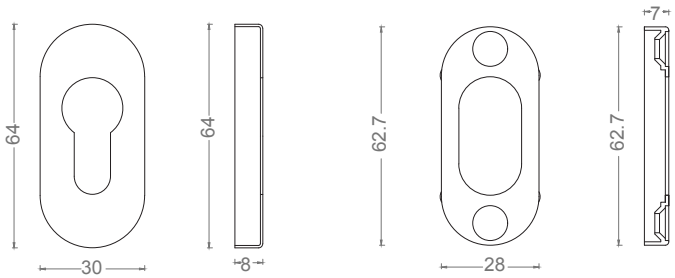
T07JQ-I01	
	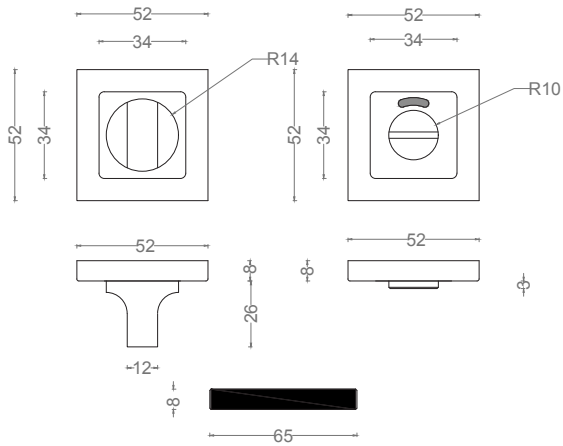
T07JQ01	
	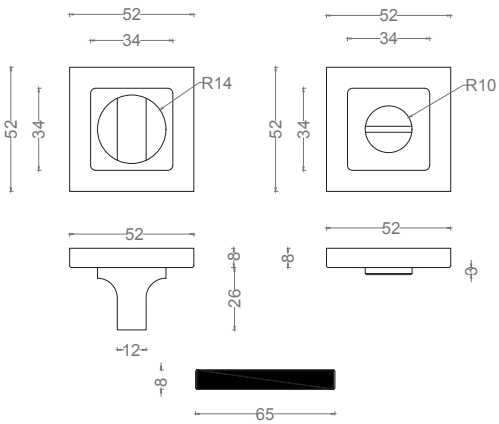

LEVER HANDLES

ITEM CODE: ESCUTCHEONS TYPES.

	T01B01-8
	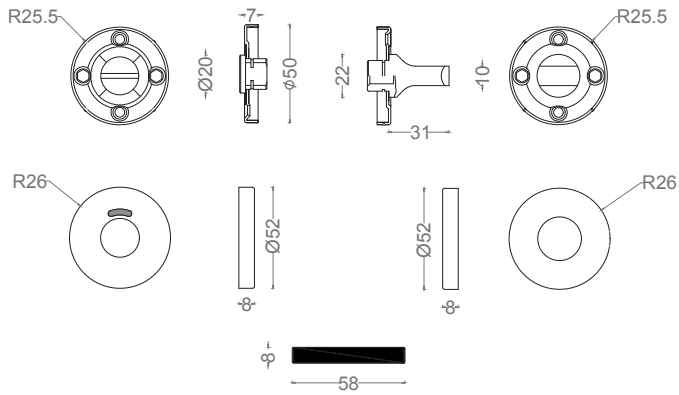
T01E01-8	
	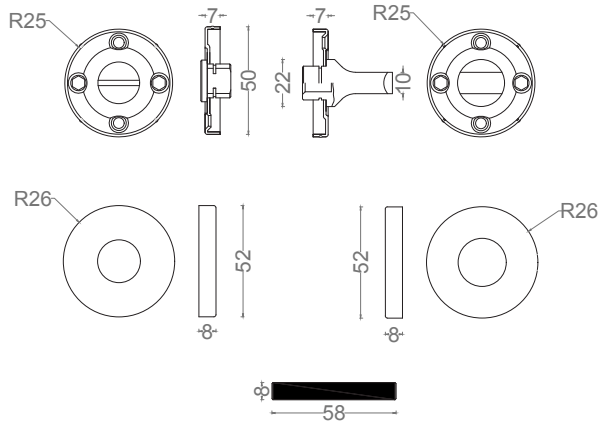

LEVER HANDLES

ITEM CODE: H01B32.E1
STAINLESS STEEL HOLLOW lever handle ON square backplate.

Features:

- Description: Stainless steel lever handle set on square backplate. Fully return spring assisted lever handle.
- Material: stainless steel EN 1.4301 (type SUS304), optional in EN 1.4401 (type SUS316).
- Door thickness: 35 mm to 70 mm (for doors thickness more than 70 mm please specify while ordering).
- 1 pair of lever handles on backplate 170 x 170 x 1.5 mm, 1 piece of 8 x 105 mm square solid spindle.
- 1 pc. of Allen key, 8 pcs wooden screws
- Standard finish: Satin Stainless Steel (SSS). Other finishes are available upon request.

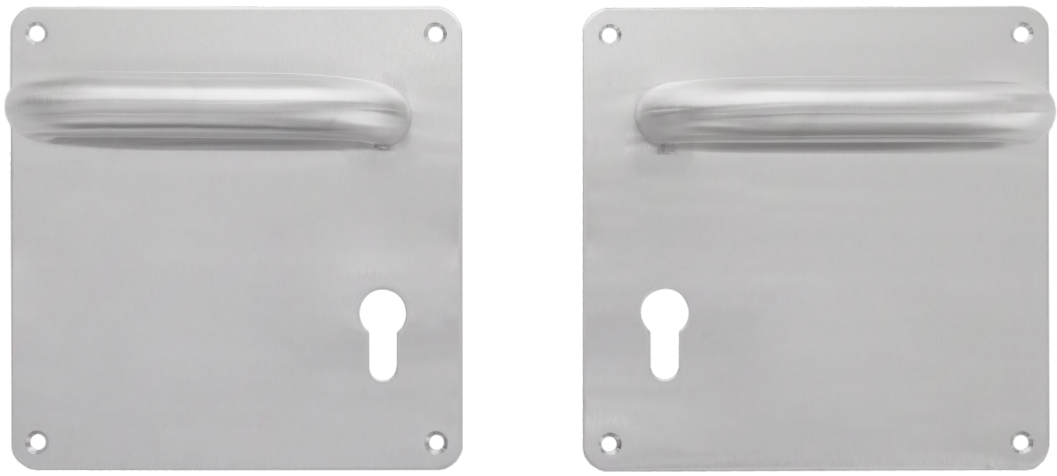

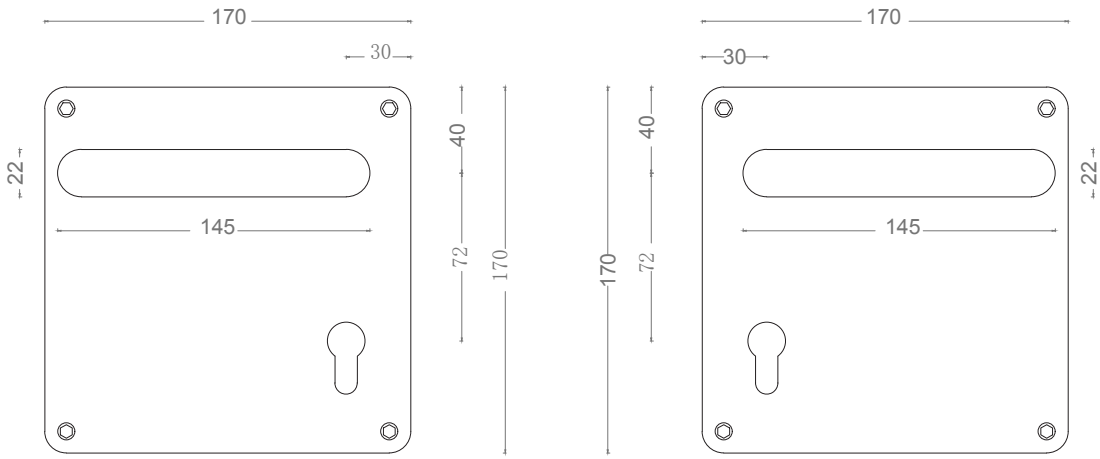

LEVER HANDLES

ITEM CODE: H01B03T1-78L
STAINLESS STEEL HOLLOW lever handle ON BACKPLATE.

Features:

- Description: Stainless steel hollow lever handle set on backplate 170 x 170 x 1.5 mm with turn and release & indicator. Fully return spring assisted lever handle.
- Material: stainless steel EN 1.4301 (type SUS304), optional in EN 1.4401 (type SUS316).
- Door thickness: 35 mm to 45 mm (for doors thickness more than 45 mm please specify while ordering).
- Centre to centre: 78 mm
- Left handed.
- 1 pair of lever handles dia. 22 x 145 mm, 1 piece of 8 x 58 mm square solid spindle.
- 1 pc. of Allen key, 8 pcs wooden screws
- Standard finish: Satin Stainless Steel (SSS). Other finishes are available upon request.



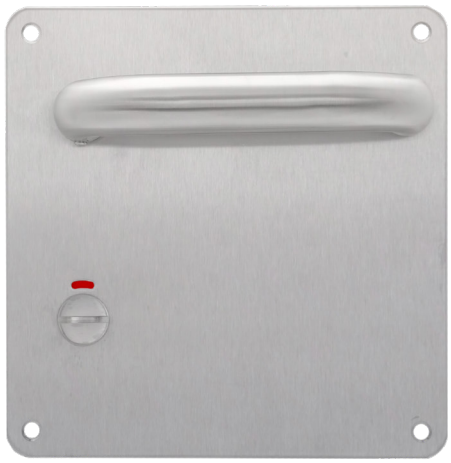

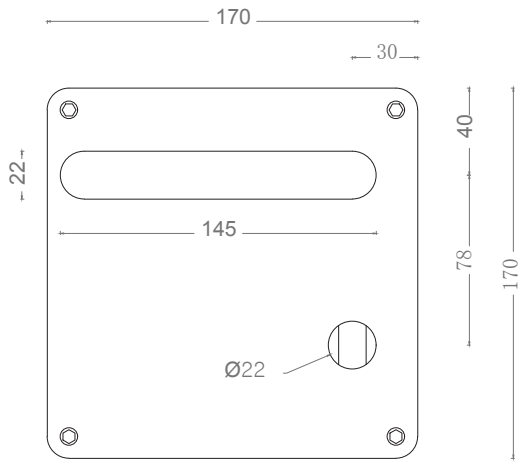

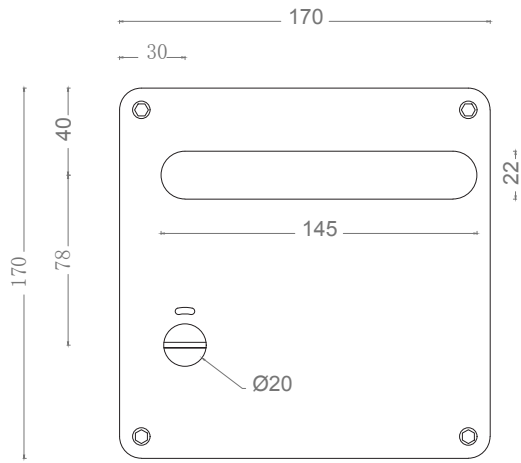

LEVER HANDLES

ITEM CODE: H01B03T1-78R
STAINLESS STEEL HOLLOW lever handle ON BACKPLATE.

Features:

- Description: Stainless steel hollow lever handle set on backplate 170 x 170 x 1.5 mm with turn and release & indicator. Fully return spring assisted lever handle.
- Material: stainless steel EN 1.4301 (type SUS304), optional in EN 1.4401 (type SUS316).
- Door thickness: 35 mm to 45 mm (for doors thickness more than 45 mm please specify while ordering).
- Centre to centre: 78 mm
- Right handed.
- 1 pair of lever handles dia. 22 x 145 mm, 1 piece of 8 x 58 mm square solid spindle.
- 1 pc. of Allen key, 8 pcs wooden screws
- Standard finish: Satin Stainless Steel (SSS). Other finishes are available upon request.

